

drift away....

in a SpaSplash hydro massage and chromotherapy bath

**Spa
Splash**
Leading hydrotherapy systems





Design

Active Massage Feature

Your in-Bath Masseur provides sequential jet patterns at the touch of the electronic switch pad, giving a comprehensive range of professionally recognised massage actions - Petrisage, Effleurage and selective body pulsing zones.

Variable massage and power action (with electronic boost) make this active massage system the most versatile and desirable whirlpool bathing experience currently available.

Details

relax....

From low profile jets to soft touch controls, your hydrotherapy bath is as easy to use as it is luxurious.

SpaSplash hydrotherapy baths are all fitted with compact, energy efficient pumps, hidden away within the contours of your bath, providing a powerful massage without disruptive noise.

Our advanced Safeflo protection employs an effective air balance sensor providing both hair and body entrapment protection to the bather. All components meet or exceed European standards for safety and hygiene. The complete system is guaranteed for two years. Pipe work and jointing is guaranteed for ten years.

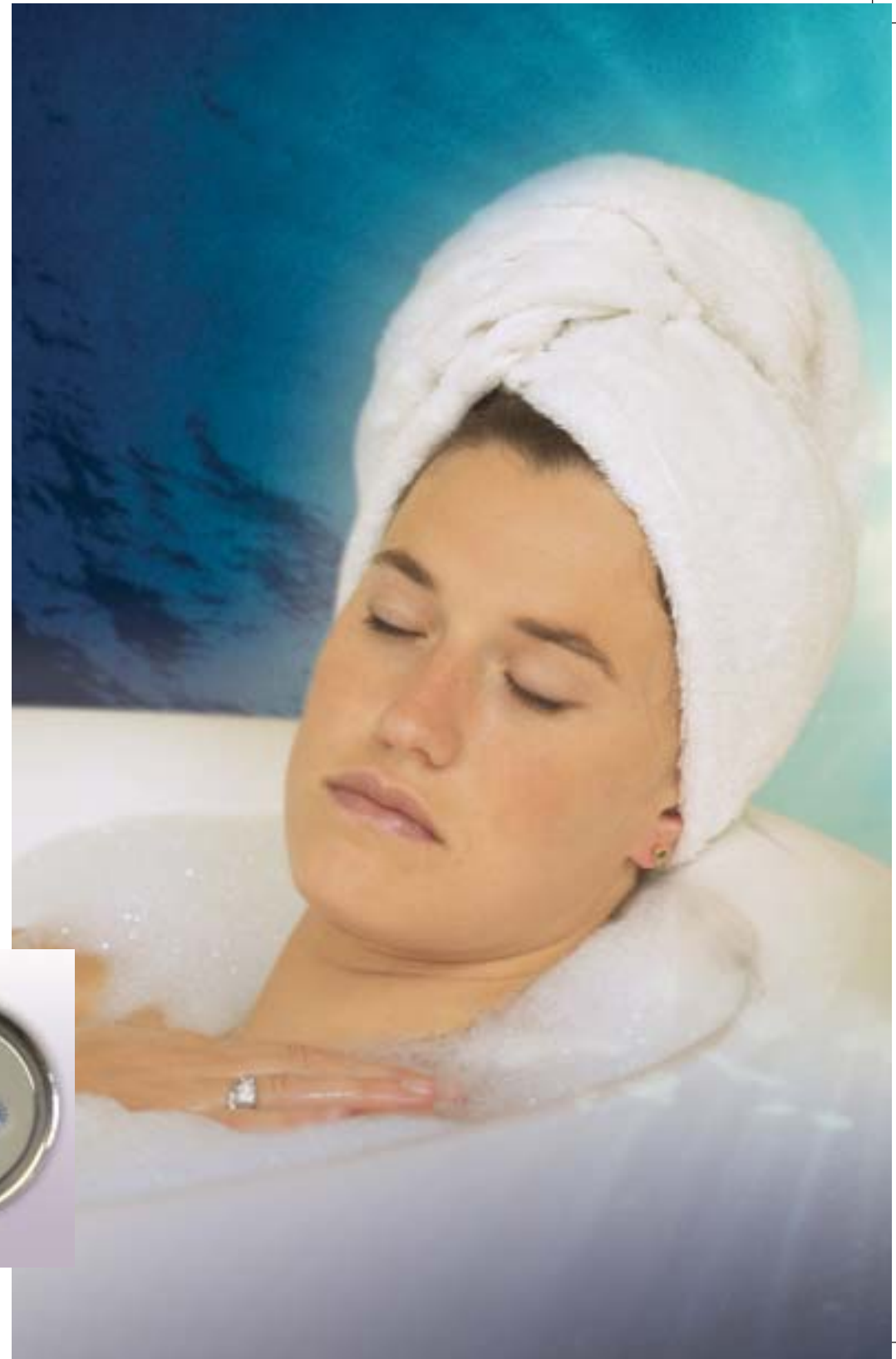

Multi

The Multizone Hydrotherapy system offers the most comprehensive range of jets currently available to suit the most sophisticated of Hydro massage bathing requirements.

The most powerful micro jets on the market, each one is easily adjustable for flow control from a gentle conditioning massage to a powerful toning jet. The jets are easily removable for cleaning or action style substitution from directional to true spinning jet action giving an invigorating pulsing massage for those persistently tired muscles.

The Benefits of Hydrotherapy

Promotes Healing & Reduces Stress

A soak in a hydrotherapy bath creates the same overall feeling of relaxation and peace felt during a massage. This calm mental state helps to promote healing and relief of stress-related pain.

Relieves Muscle Pain

As the muscle tissue is massaged by the water pain, cramp and stiffness are relieved. The speedy recovery of sprains and ligament damage are also aided.

Rejuvenates the Skin

The action of the water against the skin stimulates the sweat glands, helping to flush out unwanted oil, leaving the skin with a youthful glow.

Acupressure and Reflexology

Jets of water are directed to specific pressure points that are believed to correspond to internal organs, hastening the healing of ailments in the corresponding areas of the body.

Stimulates Flow of Blood & Lymph

The force of the water on the body increases the flow of blood and encourages lymph flow. Oxygen in the body increases and waste products are flushed out. The fluid levels in the tissues are helped to balance, so defending your body against disease.



Zone

imagine....

Relaxing and invigorating, there is simply no better way to unwind and 'de-stress'. The effects of hydro-massage have been known to improve circulation, relieve muscular pain and bring a strong feeling of well-being. These luxury whirlpool systems have been designed to provide professional hydrotherapy to maximise and enhance your lifestyle.



The spiralling motion of the spinning jets on the neck and shoulder area ensure a very effective, relaxing and conditioning massage.

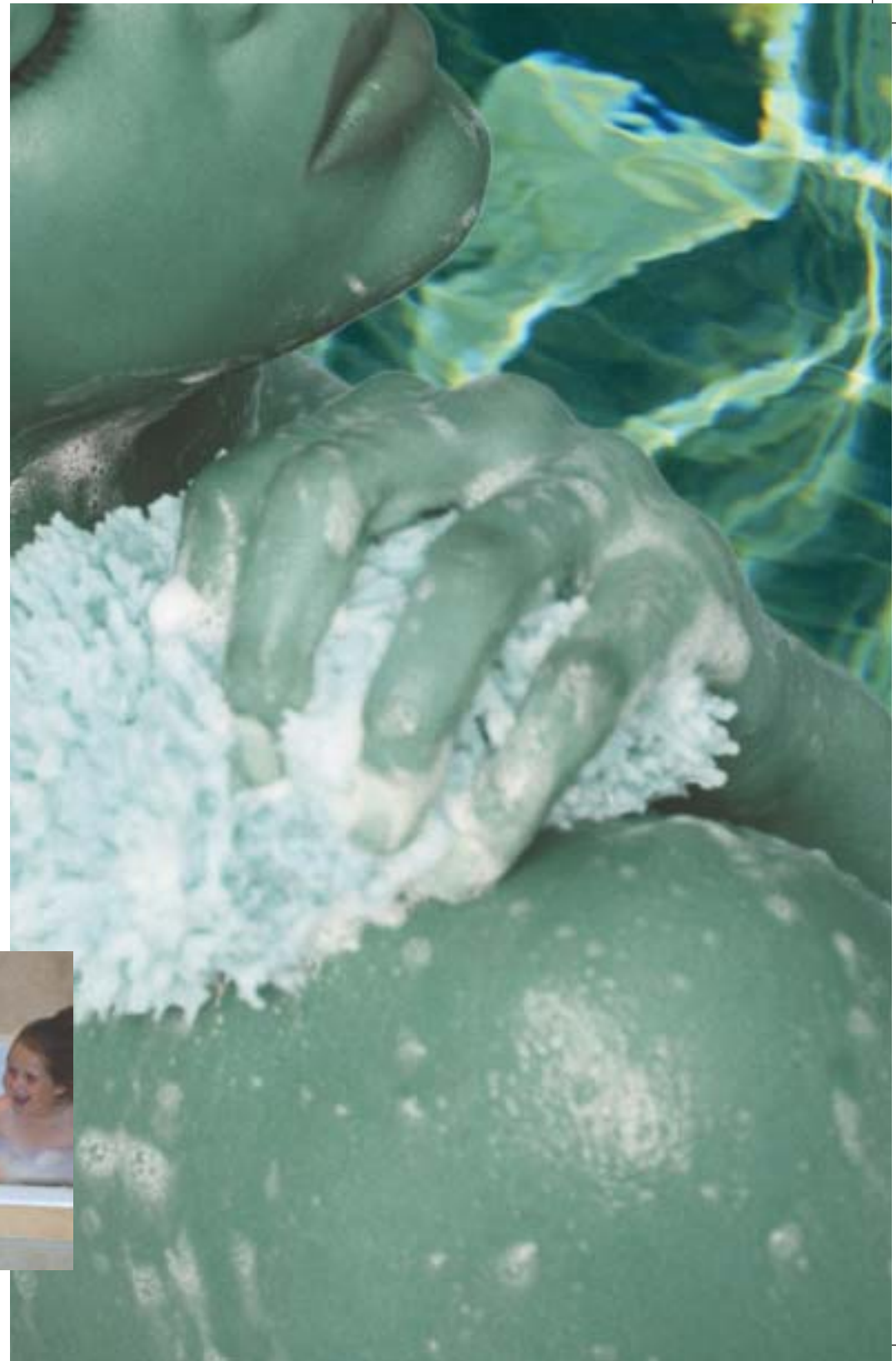

Prices

Multizone Hydrotherapy	12 jet	16 jet	20 jet	24 jet	28 jet	32 jet
White Jets with Chrome controls	£1545	£1865	£2225	£2400	£2695	£2985
All Chrome	£1670	£1990	£2350	£2525	£2820	£3110
All Gold or Nickel	£2100	£2350	£2750	£2950	£3250	£3550

SYSTEM FEATURES & EXTRAS	Multizone	Price
Manual On/Off Button with manual airflow control	●	
Flow Adjustable Jets	●	
Rotary Neck & Shoulder Jets	●	
SafeFlo Safety Suction	●	
Quiet Low Noise Pump	●	
System Drain Waste	●	
Electronic on/off control incorporating Safeflow and Dry Run Protection	○	£199
Electronic on/off control incorporating Safeflow, Dry Run Protection and one Chromotherapy Multimood light	○	£399
Extra for each additional Chromotherapy Multimood light	○	£199
Electronic Boost (for baths with 20 jets or more) incorporates Blow Dry facility	○	£699
Aquasage Active Massage System incorporating electronic boost and Blow Dry facility for baths with 20 jets or more	○	£1,999
Ozone sanitiser	○	£299
Pressed steel or cast iron bath drilling charge	○	£299
	Key:	
	● Included	
	○ Optional	



& Options

bath examples for bespoke systems

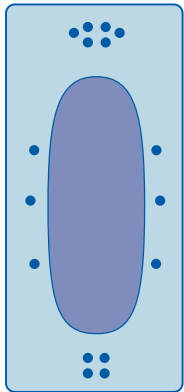

1700 x 700/750mm
16 jets

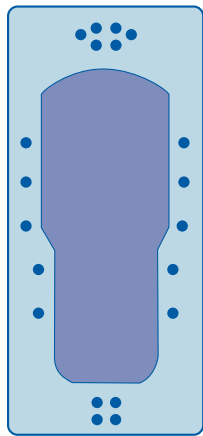

1700 x 800mm
1800 x 800mm
20 jets

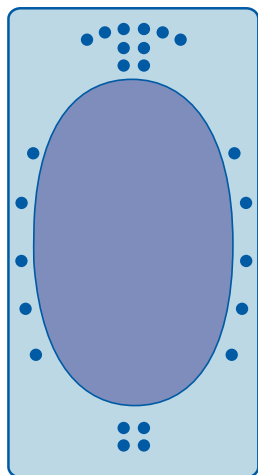

2000 x 1000mm
24 jets

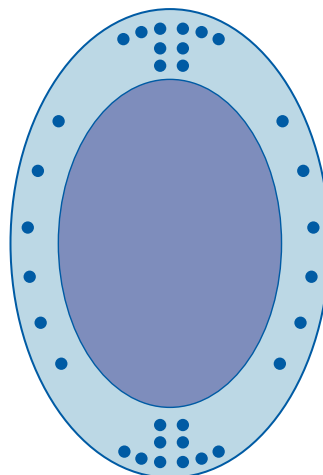

2000 x 1000mm
32 jets

A choice of five options from 16 to 32 hydrotherapy jets is available.

Chromotherapy can be supplied with all of these configurations.

Bath sizes shown are for example only. Any bath can be fitted with our systems. Please contact us with any questions you may have.



Rainbow Hydro

Specialists today are able to pinpoint the effect colour has on our mind and body, and the role it has in maintaining a balanced mental and physical state.

Increasingly present in the fields of alternative medicine and natural healing, colour therapy is being used to treat a variety of conditions including stress, depression and lack of energy.

According to colour therapists, each of the seven colours of the spectrum resonate with one of the body's spiritual energy centres to bring a sense of composure and equilibrium.*

Chromotherapy

Rainbow hydrotherapy combines the Multizone system with the new innovative back lit jet 'Rainbow'. The jet incorporates an RGB LED lamp which bathes the whole bath in light.

SpaSplash state-of-the-art RGB chromotherapy lights give greater light output and in-depth colouration than standard LEDs and at 100,000 hours have ten times the life expectancy.

Your inclusive lights feature either a white light or one of twelve colour options, or auto rotate all colours.



therapy

a blend of ancient and modern technology

Colour therapy can be traced back to the healers of ancient times.

Their treatments were based around the spectrum of colours that make up sunlight, and an understanding of how the different properties of each colour affect our bodies and our moods. Choose a colour to suit your requirements, or rotate for an overall sense of wellbeing.

Lighting

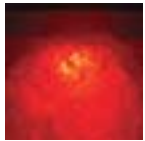

Red (the base of the spine)
Imparts energy, empowerment and motivation, and is believed to improve circulation and stimulate red blood cell production.

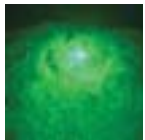

Green (the heart)
Produces a feeling of calm that is considered effective in ulcer treatment and, because of its seeming antiseptic properties, the alleviation of bacterial infections.



Violet (the crown)
Promotes enlightenment, elevation and spiritual awakening whilst soothing the internal organs, relaxing muscles and calming the nervous system.

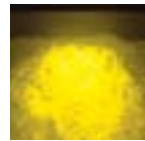

Yellow (the solar plexus)
Stimulates wisdom and clarity, and is thought to have decongestant and anti-bacterial action whilst invigorating both the digestive and the lymphatic systems.

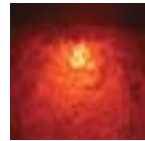

Orange (happiness, serenity)
The energy and the happiness of yellow and red together. Orange stimulates the vital functions of the organism; appetite, enthusiasm, creativity.

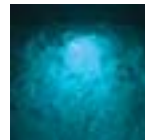

Blue (the throat)
Encourages communication and knowledge. Thanks to its detoxifying effect, it is used to treat liver disorders and jaundice.



Indigo (the brow)
Acts as a calming sedative, promoting intuition and is said to be helpful in controlling bleeding and abscesses.

* While colour therapy may be an effective treatment for promoting relaxation and overall well-being, and as an adjunct, or complementary therapy in treating some disorders and illnesses, individuals with serious chronic or acute health problems should not rely solely on the therapy for treatment and should seek the advice of a qualified medical practitioner.



Prices & Options

Chromotherapy

For regular bath sizes we recommend the 'Rainbow 12' system

6 Multizone jets in the back region for maximum hydrotherapy along with
2 light jets either side and 2 rotary jets in the foot end

£2,299

For larger baths we recommend the 'Rainbow 18' system

10 Multizone jets in the back region for added hydrotherapy benefit along with
3 light jets either side and 2 rotary jets in the foot end

£2,999

Both systems feature an electronic touch pad for control of both hydrotherapy and lighting and, where specified, also controls the boost facility.

Electronic Boost

A warm air blower giving adjustable, increased vigorous massage action.

Also used to give selective programmed warm air system for drying for enhanced hygiene control

£699

Extras

Ozone Sanitizer

£299

Bath Overflow Filler Chrome

£299

Pressed steel or cast iron bath drilling charge

£299

SYSTEM FEATURES	Rainbow
Electronic Control System/Lights	●
Dry Run Protection	●
Safeflow Protection	●
System Drain Waste	●
Rotary Adjustable Jets	●
Electronic Boost including Auto Blow Dry	○
Ozone Sanitiser	○
Key: ● Included ○ Optional	

Order Guidelines for Retailers

On your order form we require:-

1. A basic sketch showing required jet positions, i.e. Back/feet area.
2. Wall positions i.e. handing of bath. Waste left/right.
We recommend the overflow is positioned on the room side of bath.
3. Panel type i.e. flat wooden panel/boxed in/inset/acrylic panel.
4. Preferred control positions on bath rim. The position may be affected if a bath screen is to be fitted.
5. Contact name and number of store salesperson and order number.
6. Bath type - i.e. acrylic/cast iron or steel
(please remember £299 surcharge on cast iron and steel).
7. Tap or pull-out handspray positions so we can plan pipework appropriately.
8. Let us know if you are having an Exafil so we can adapt the system drain.

Thank you for working with SpaSplash



tel: 01730 890466
www.spasplash.co.uk

Glossary

SAFEFLO PROTECTION

This is a safety suction fitting employed in the system. It is the most advanced design currently available. The air balance sensor moulded into the fitting detects any potential obstruction and simply puts the pump into standby mode. When the obstruction is removed the pump automatically resumes normal operation.

PUMP

The baths are all fitted with a new compact, low energy range of pumps, specifically designed for hydrotherapy to provide a powerful operation without disruptive noise. Pump sits within the confines of a standard bath.

SYSTEM DRAIN WASTE

All baths are factory fitted with a system drain pop up waste, available in chrome or gold. These wastes allow good drainage and meet or exceed water retention from European standards EN12764/14516 Whirlpool Baths.

CHROMOTHERAPY

State of the art RGB chromotherapy lights give greater light output & in-depth colouration than standard LEDs and have 10 times the life expectancy (100,000hours). The light provides a choice of either white light or twelve colour options. A single colour can be selected or the light can be set in auto rotation mode.

BOOST

The boost increases the power of the jets and facilitates the massage option. The power of the boost can be variably controlled.

AUTO BLOW DRY

If the hydrotherapy system has been used, after the water is drained the auto blow dry will switch on to blow-dry the pipes. Only available with boost.

ACTIVE MASSAGE

A comprehensive range of professionally recognised massage actions are stimulated by the jets - petrissage (massage movement where muscles are kneaded), effleurage (a rhythmic stroking form of massage) and selective body pulsing zones. By varying the airflow timing and power to groups of jets the sensation of a traditional massage is simulated, giving the ultimate hydrotherapy bathing experience.

OZONE SANITISATION SYSTEM

This is a powerful electric oxidizer used to purify and remove undesirable compounds from the water in the hydrotherapy system when the bath is in use. It reduces the need for chlorine cleaners and maintains a clean, fresh scent without any harmful chemical by-products.

BESPOKE OPTIONS

While the jets can be easily moved around to position the rotary or straight flow jets in any position you choose once your bath is installed, you may require a higher level of personal specification. Please speak to your sales person about the options available.

SpaSplash stock a range of sanitisers and cleansers which we recommend for use in all our systems to ensure total hygiene and peace of mind. Aromatherapy products are also available. Please contact us or visit our website at www.spasplash.co.uk.

The logo for Spa Splash features the word "Spa" in a dark blue, serif font, positioned above the word "Splash" in a light blue, sans-serif font. The "S" in "Splash" is significantly larger and overlaps with the "Spa" text. Below "Splash" is the tagline "leading hydrotherapy systems" in a smaller, light blue, sans-serif font.

Spa
Splash™
leading hydrotherapy systems

Upper Adhurst Industrial Park, London Road, Sheet, Hampshire GU31 5AE tel: 01730 890466 www.spasplash.co.uk